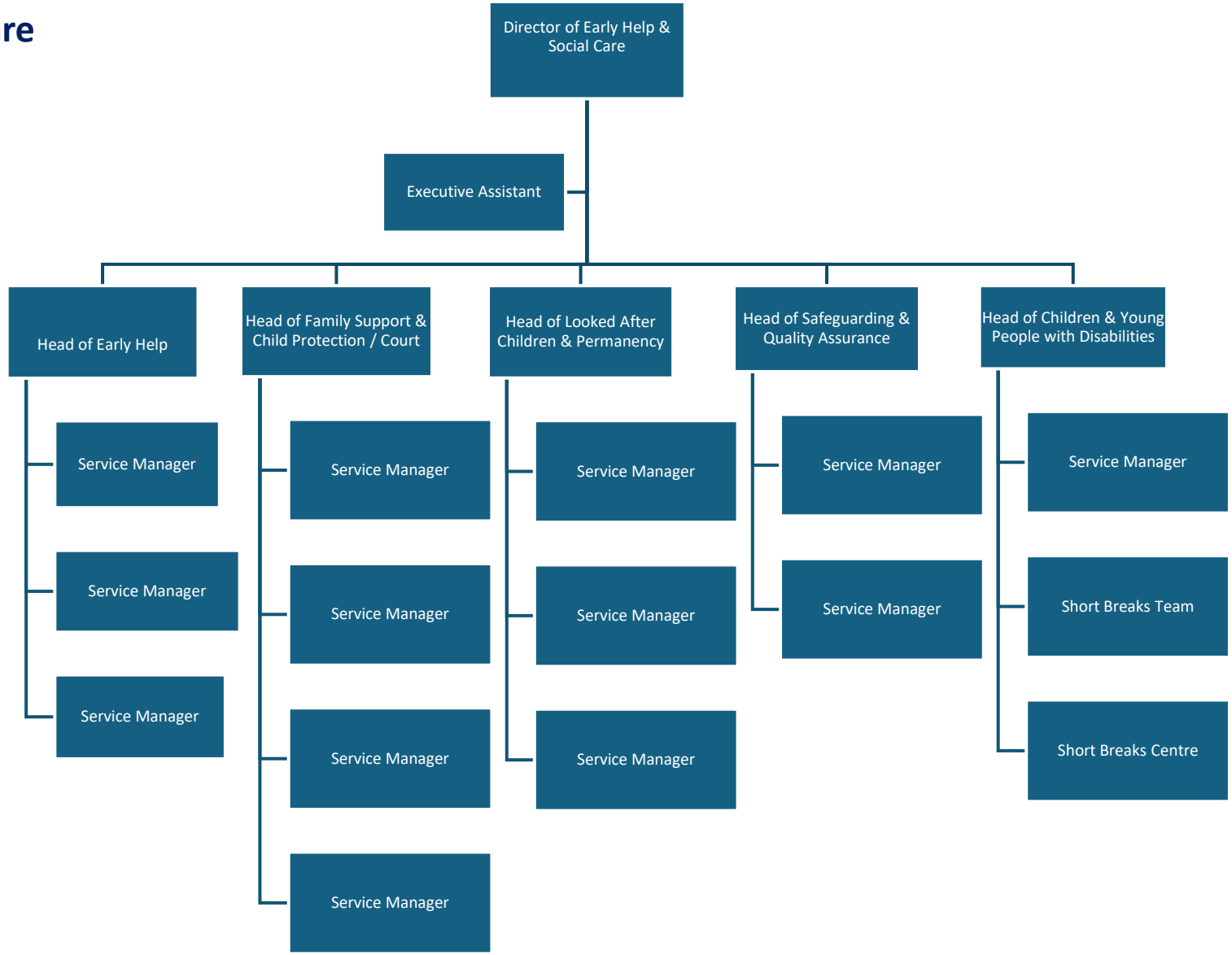Early Help & Social Care