Herefordshire Council
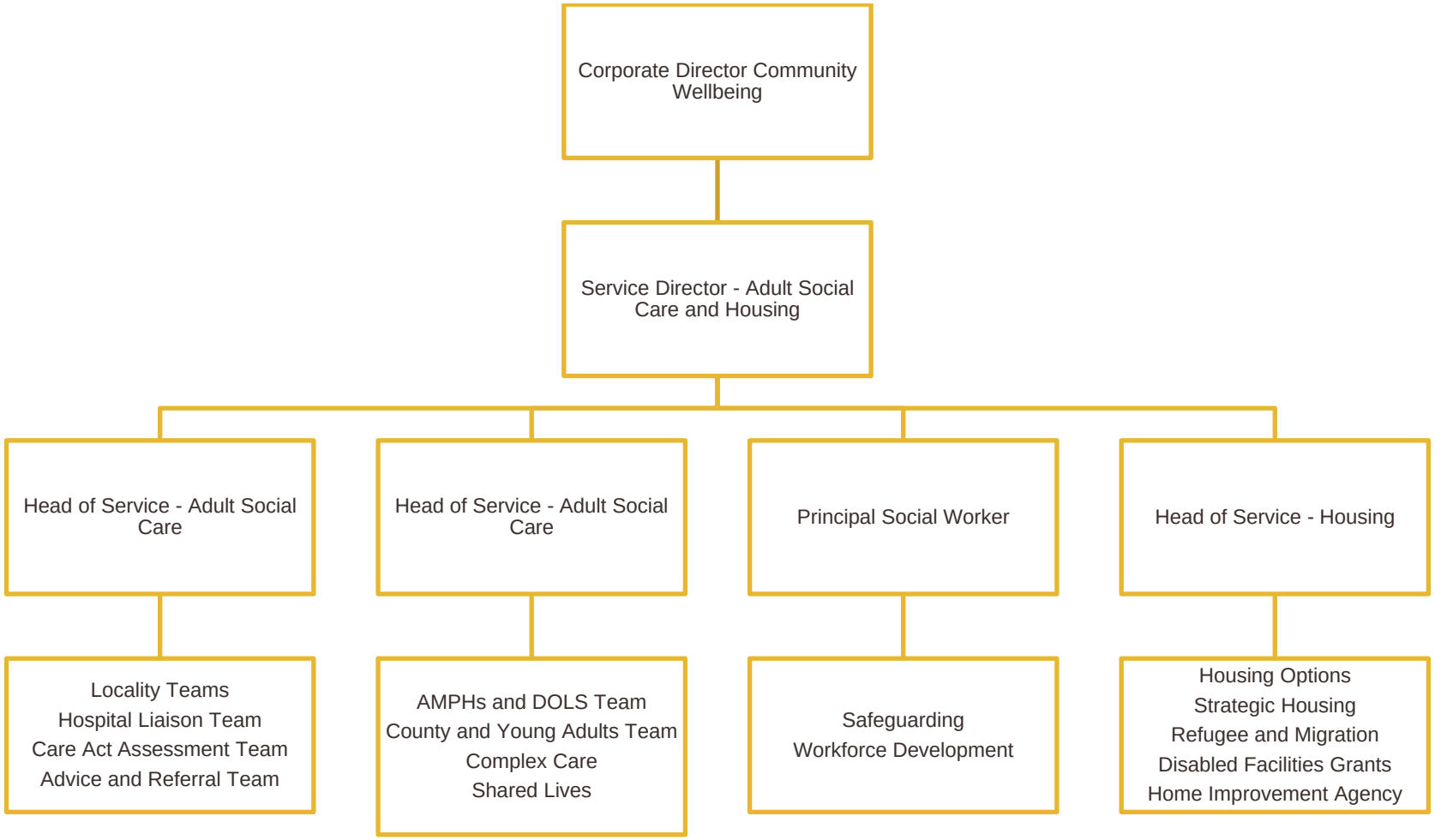
ADULT SOCIAL CARE AND HOUSING