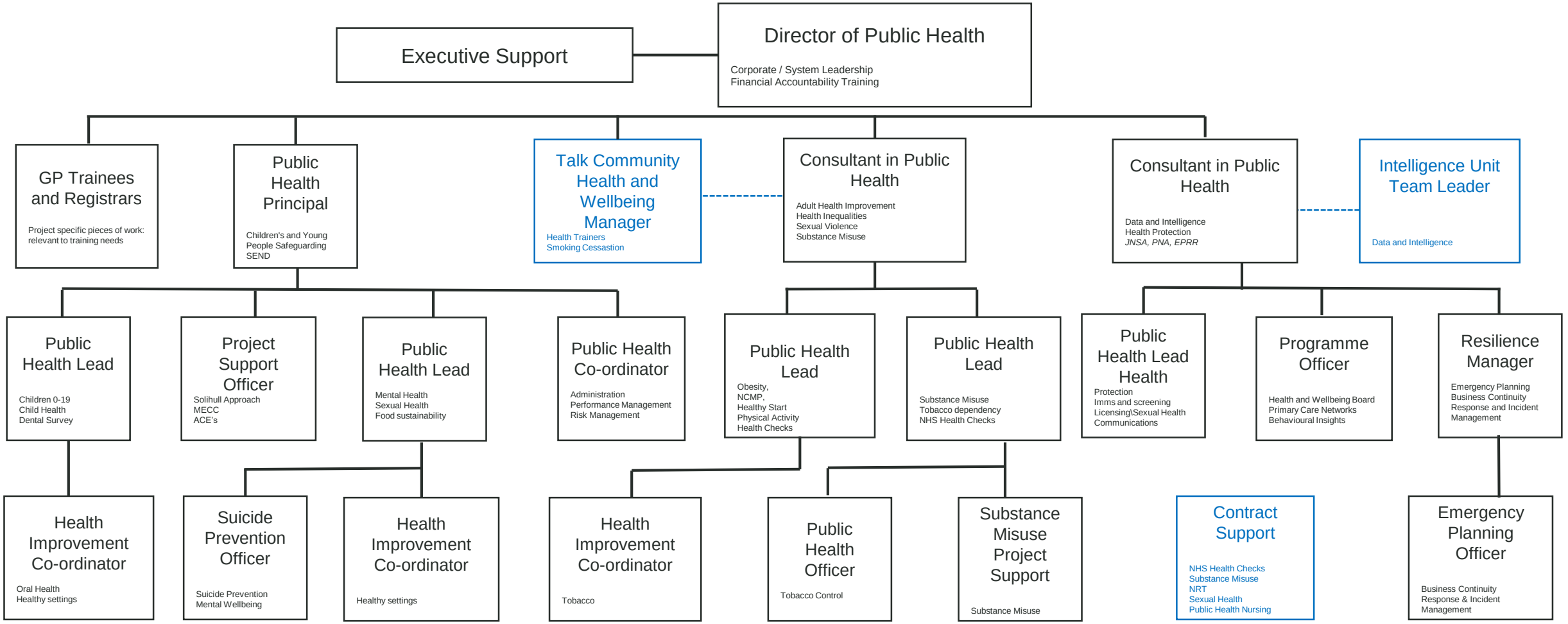# Public Health Structure & Portfolios