

OUR TEAM

We have a committed team of 34 full-time employees, and our current organisation chart is detailed below:

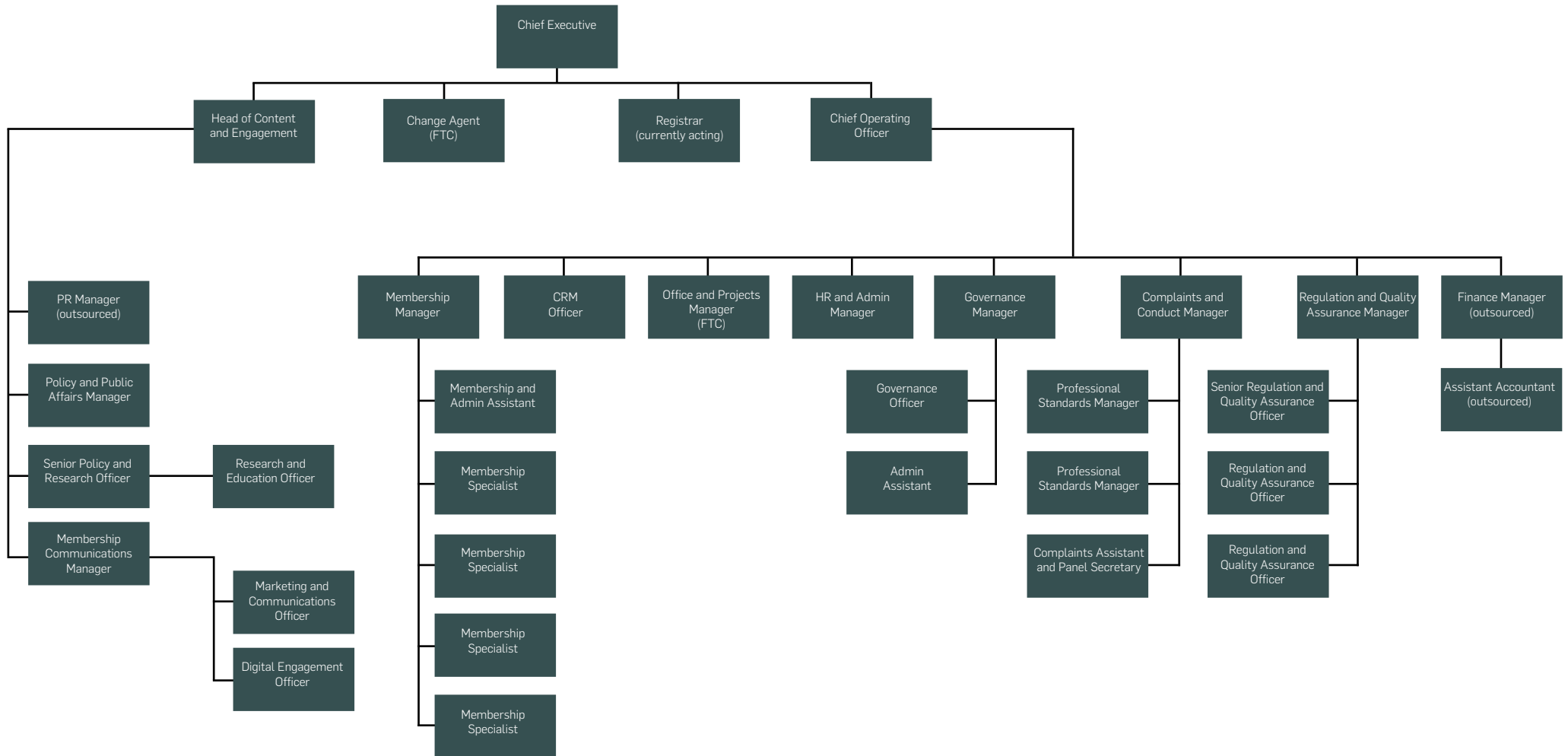

COMMITTEE AND FORUM STRUCTURE

We also have a committee and forum structure responsible for ensuring a broad spectrum of input from across the organisation. Our committees report to the Board or Executive Committee. We recruit a mix of both members and non-members to join our committees. Committees may, from time to time, form working groups to carry out particular projects.

THE FOLLOWING COMMITTEES CURRENTLY REPORT TO THE BOARD OF TRUSTEES:

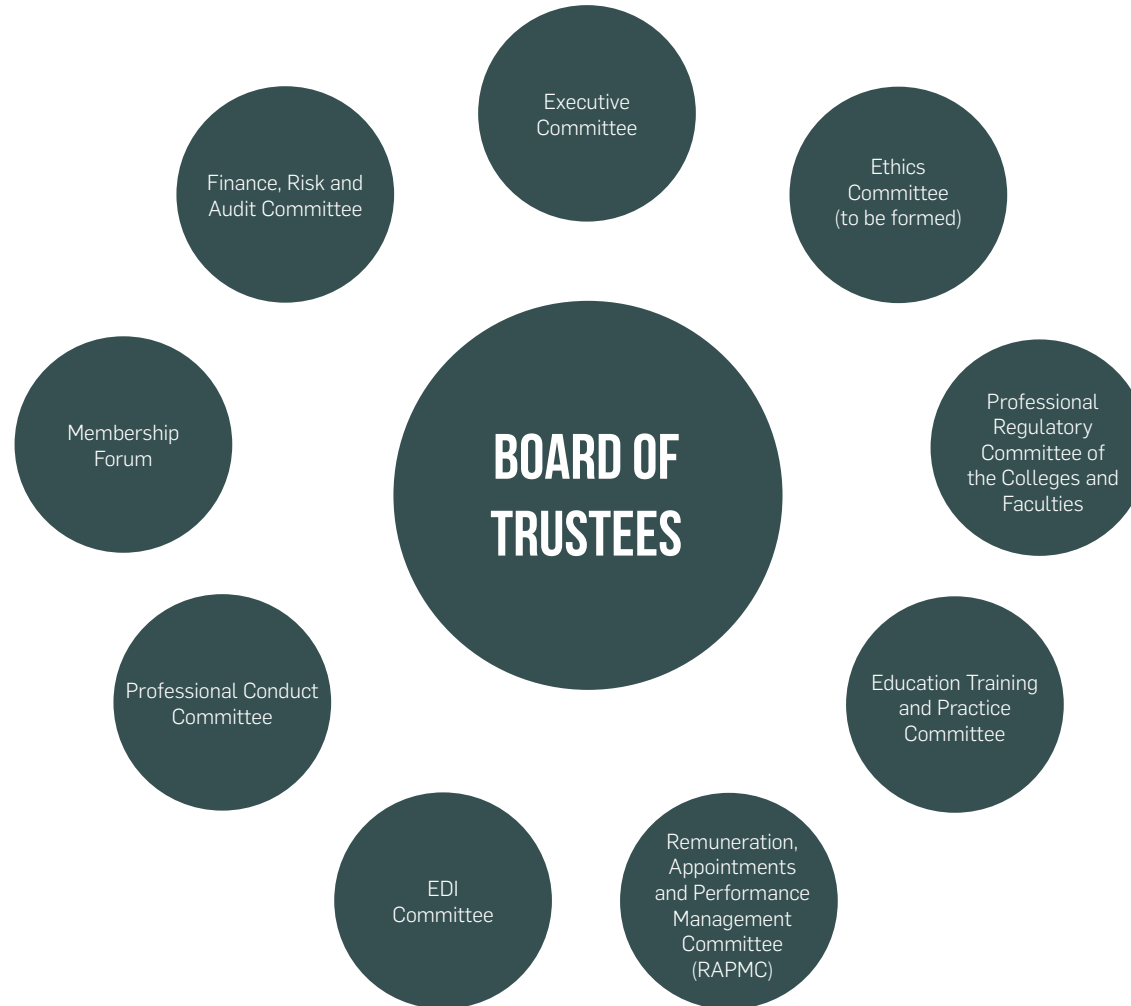

COLLEGE STRUCTURE

We encourage the exchange and understanding of different theories and practices within psychotherapy. To support this, all our members, both individuals and organisations, are also members of UKCP colleges.

Colleges are sections of our members who share psychotherapeutic philosophies and practices. In addition to UKCP's general standards of education, training and practice, colleges may set further requirements relevant to practitioners in their field.

When an individual becomes a member of UKCP through one of our organisations, they automatically become a member of the college that the organisation belongs to. As their career develops, a member may decide to join more than one college or change colleges.



FURTHER INFORMATION CAN BE FOUND AT:

<https://www.psychotherapy.org.uk/about-ukcp/how-we-are-structured/>